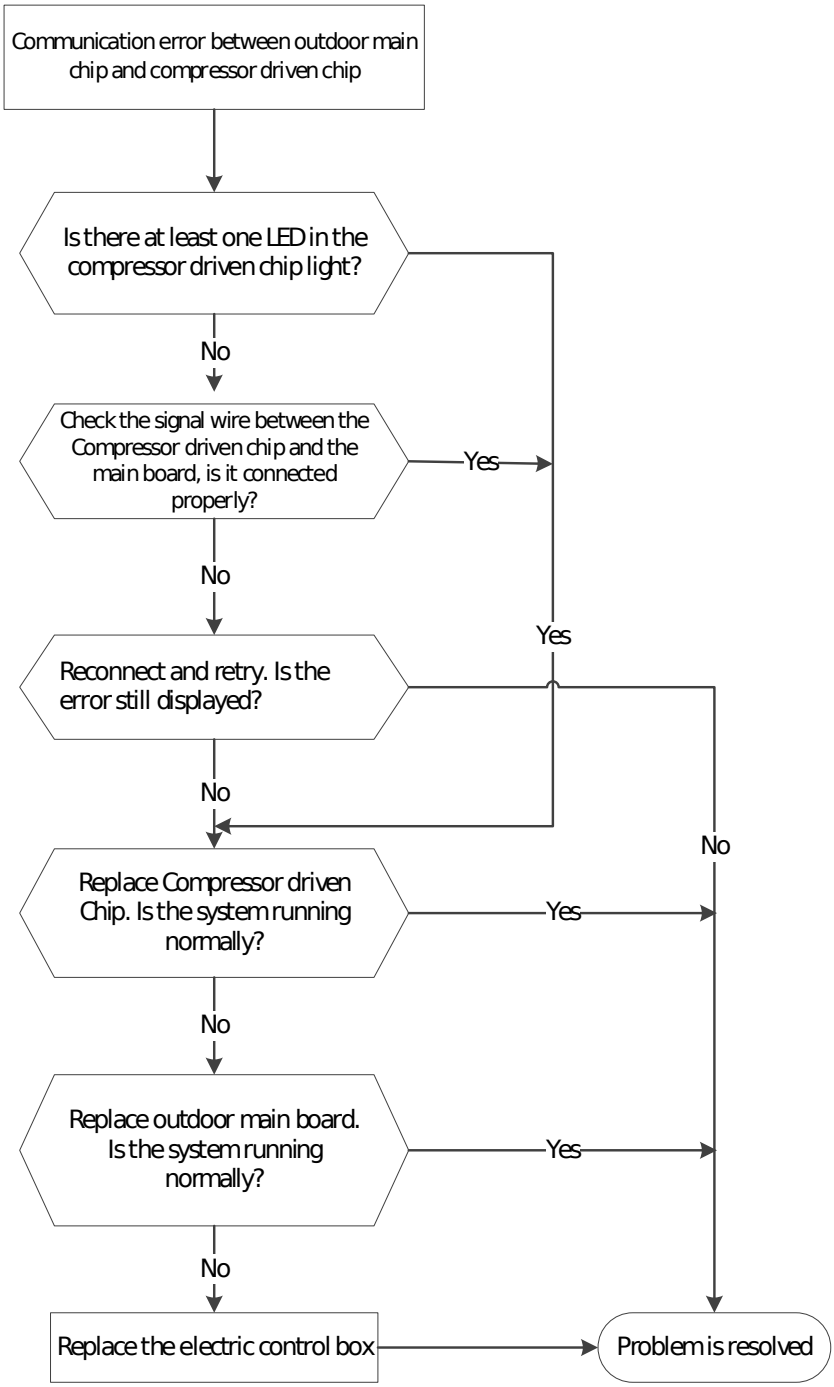15.4.17. PC 40 Malfunction